



Auckland Network

Supplementary Information – Substation Load Characteristics

EECA

24136 | 24136-RPT-006

Rev A | 31 JAN 25

Document History & Status

Revision	Date	Author	Reviewed by	Approved by	Status
A	31/01/2025	C Bergervoet	K Morison	K Morison	Draft

Revision	Details
A	Draft

Table of Contents

1. Executive Summary	3
2. Zone Substations	4
2.1 Counties Energy	4

1. Executive Summary

The following figures illustrate the characteristics of the major electrical substations (both GXPs and Zone Substations) in the Auckland region. This document supplements the main report titled "*Auckland – Spare Capacity and Load Characteristics*".

For each GXP, the January 2023 through December 2023 apparent (MVA) and reactive loadings (MVAR) are presented. For each Zone Substation, the apparent power (MVA) or real power (MW) loadings only are presented. The data is presented in graphs of:

- The load profile for the entire year.
- The maximum and minimum loads for each of the 365 days.
- Load profiles for two weeks in summer and two weeks in winter.
- Typical daily summer and winter load profiles.
- A load duration curve for the entire year.

2. Zone Substations

2.1 Counties Energy

The characteristics of the zone substation **apparent power loadings** within Counties Energy's network are shown in the following:

- Figure 1. Ōpaheke 110/11 kV zone substation: Apparent power (MVA) load characteristics.
- Figure 2. Barber Rd 110/11 kV zone substation: Apparent power (MVA) load characteristics.
- Figure 3. Pukekohe 110/11 kV zone substation: Apparent power (MVA) load characteristics.
- Figure 4. Pōkeno 110/11 kV zone substation: Apparent power (MVA) load characteristics.
- Figure 5. Tuakau 110/11 kV zone substation: Apparent power (MVA) load characteristics.
- Figure 6. Karaka 33/11 kV zone substation: Apparent power (MVA) load characteristics.
- Figure 7. Waiuku 33/11 kV zone substation: Apparent power (MVA) load characteristics.
- Figure 8. Maioro 33/11 kV zone substation: Apparent power (MVA) load characteristics.

Ōpaheke MVA

Opaheke Zone Substation (2023 year) - Half hourly loading

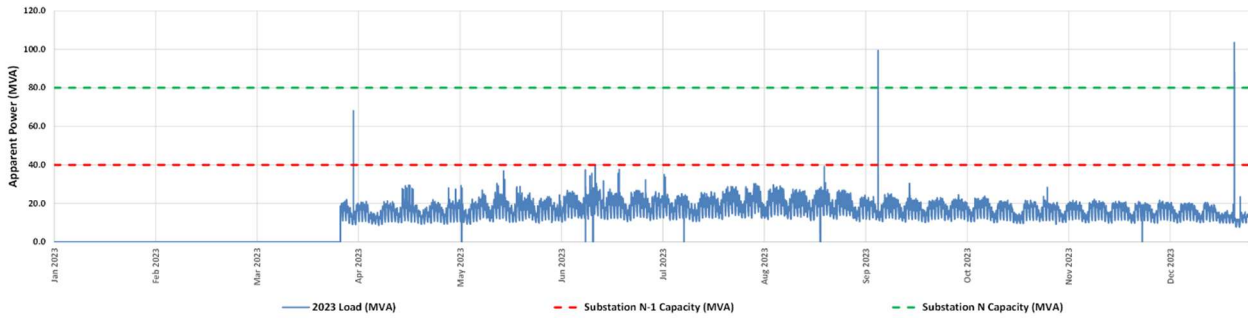

Opaheke Zone Substation (2023 year) - Daily Maximum/Minimum

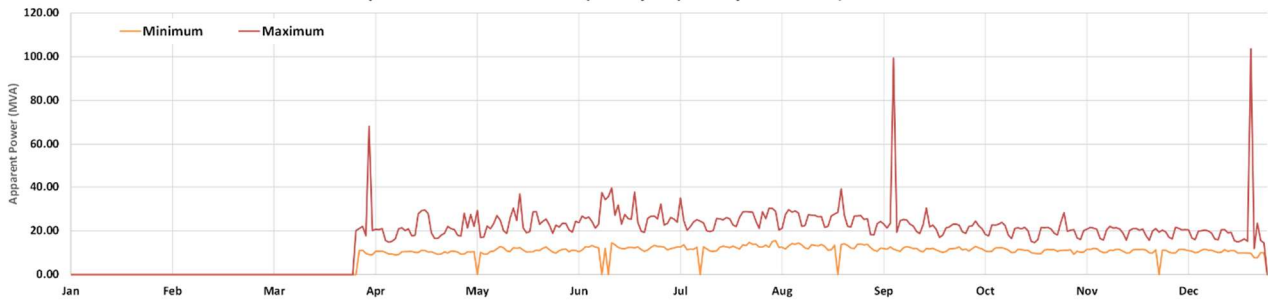

Opaheke Zone Substation (2023 year) - Summer (December)

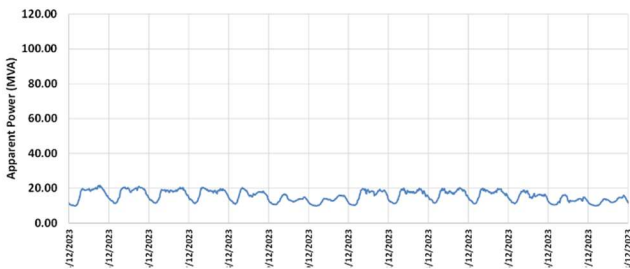

Opaheke Zone Substation (2023 year) - Winter (June)

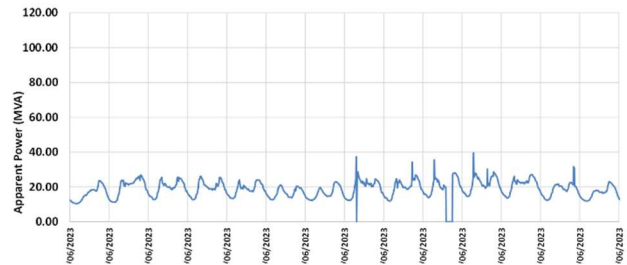

Opaheke Zone Substation (2023 year) - Summer (December)

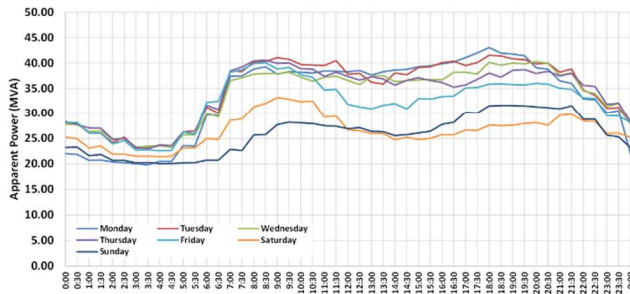

Opaheke Zone Substation (2023 year) - Winter (June)

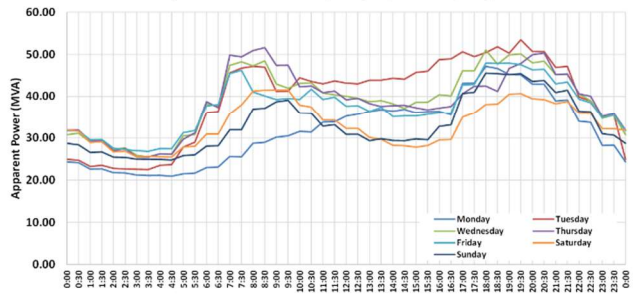

Opaheke Zone Substation (2023 year) - Load Duration Curve

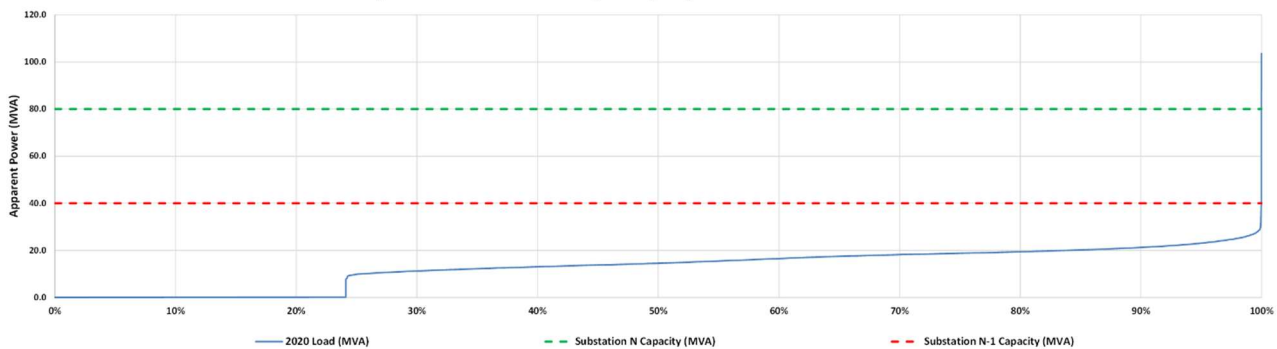
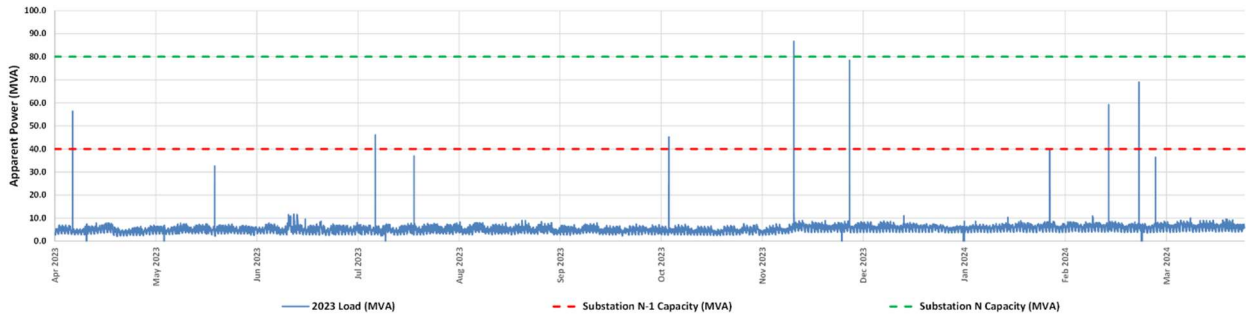

Figure 1. Ōpaheke 110/11 kV zone substation: Apparent power (MVA) load characteristics.

Barber Rd MVA

Barber Rd Zone Substation (2023 year) - Half hourly loading



Barber Rd Zone Substation (2023 year) - Daily Maximum/Minimum

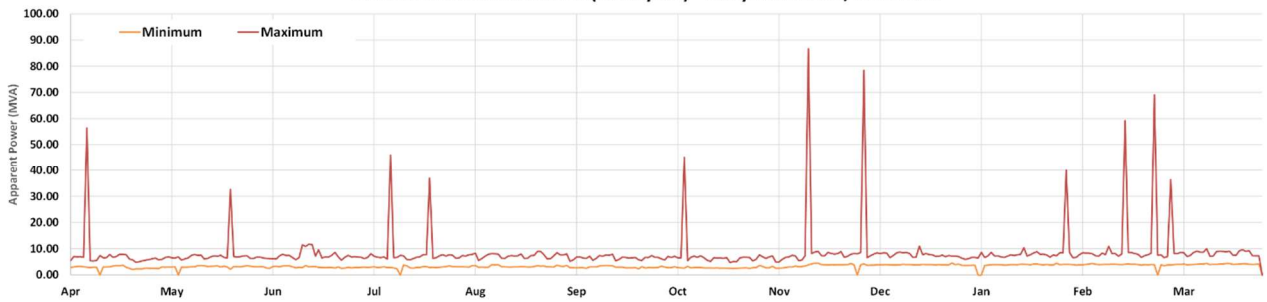

Barber Rd Zone Substation (2023 year) - Summer (January)

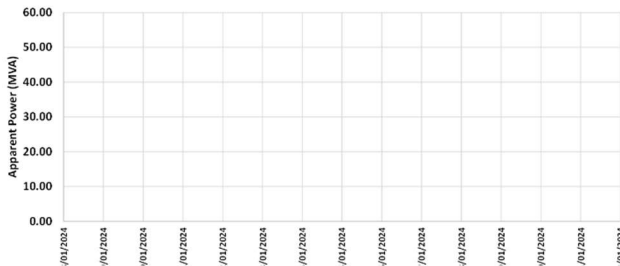

Barber Rd Zone Substation (2023 year) - Winter (June)

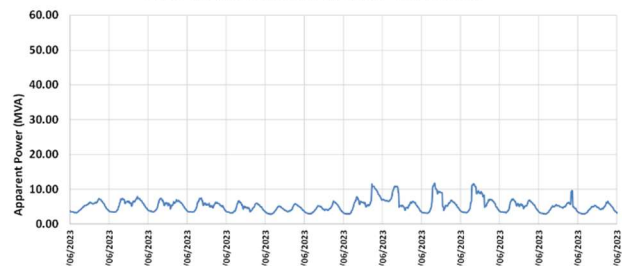

Barber Rd Zone Substation (2023 year) - Summer (January)

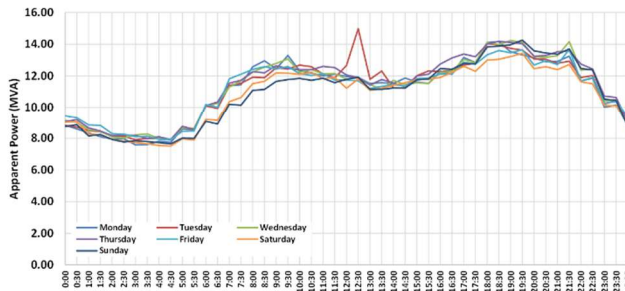

Barber Rd Zone Substation (2023 year) - Winter (June)

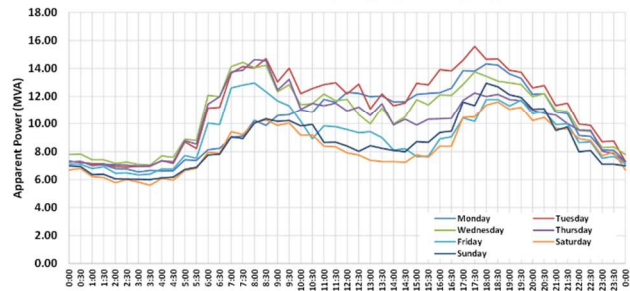

Barber Rd Zone Substation (2023 year) - Load Duration Curve

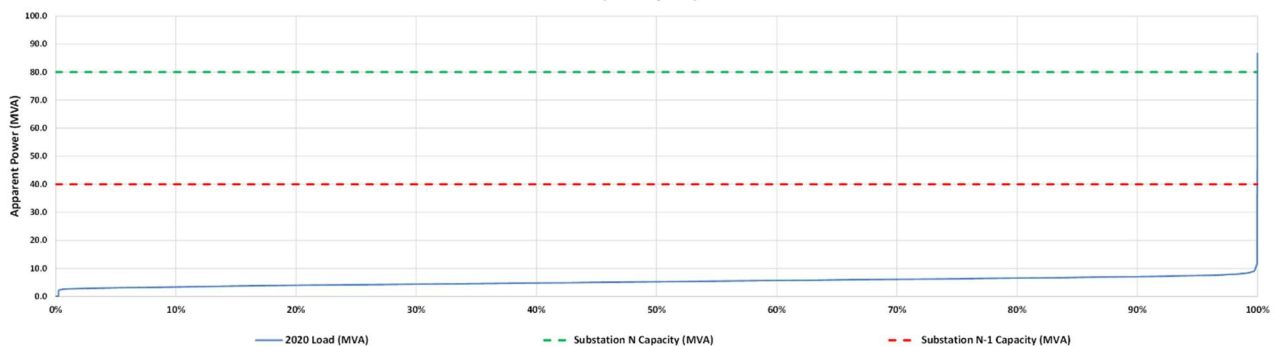
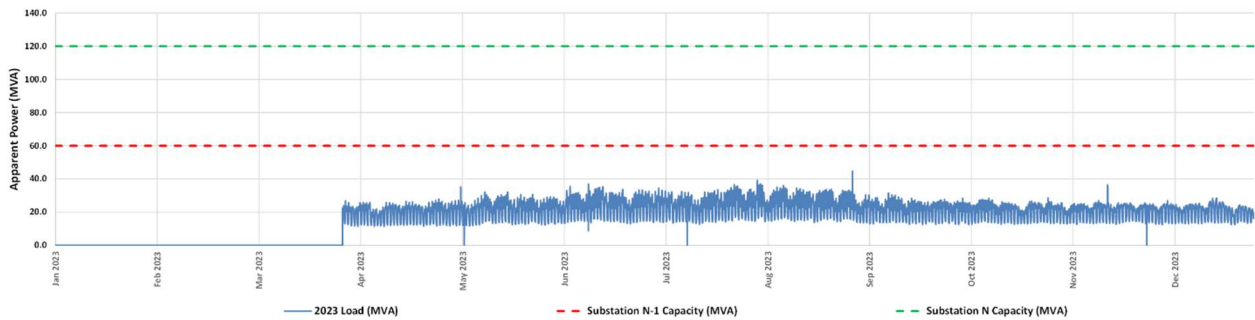

Figure 2. Barber Rd 110/11 kV zone substation: Apparent power (MVA) load characteristics.

Pukekohe MVA

Pukekohe Zone Substation (2023 year) - Half hourly loading



Pukekohe Zone Substation (2023 year) - Daily Maximum/Minimum

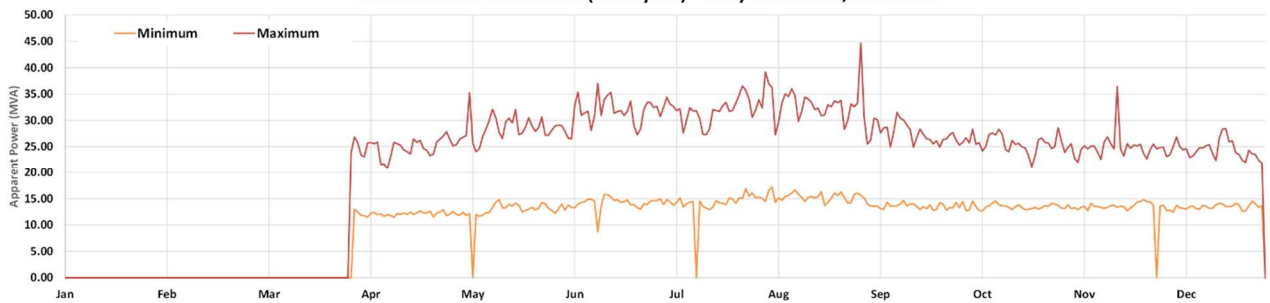

Pukekohe Zone Substation (2023 year) - Summer (December)

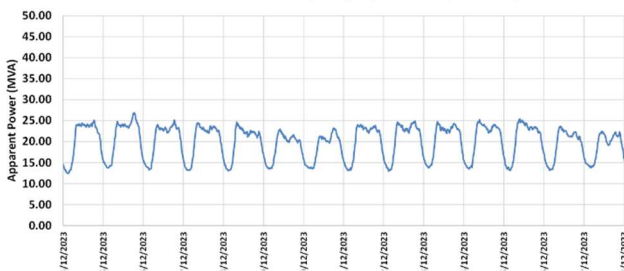

Pukekohe Zone Substation (2023 year) - Winter (June)

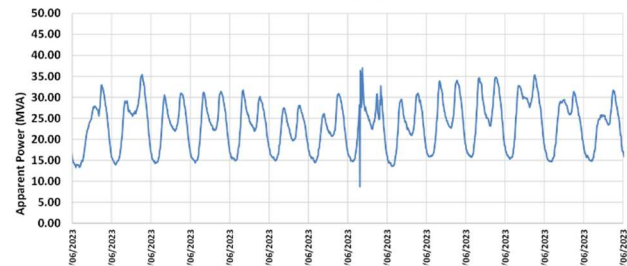

Pukekohe Zone Substation (2023 year) - Summer (December)

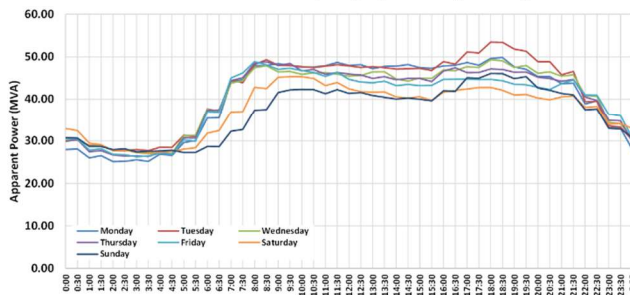

Pukekohe Zone Substation (2023 year) - Winter (June)

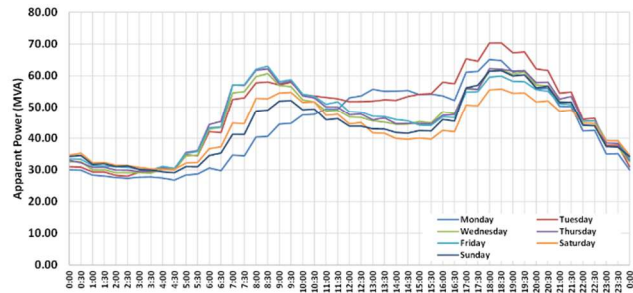

Pukekohe Zone Substation (2023 year) - Load Duration Curve

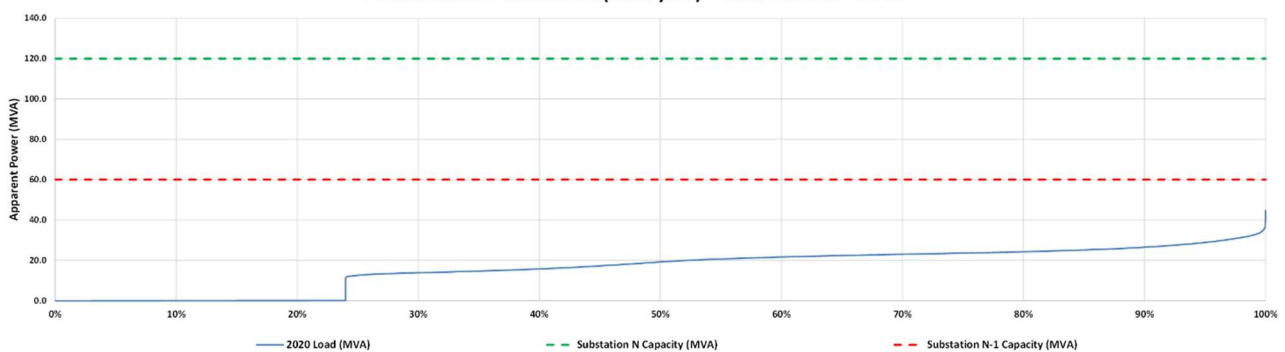
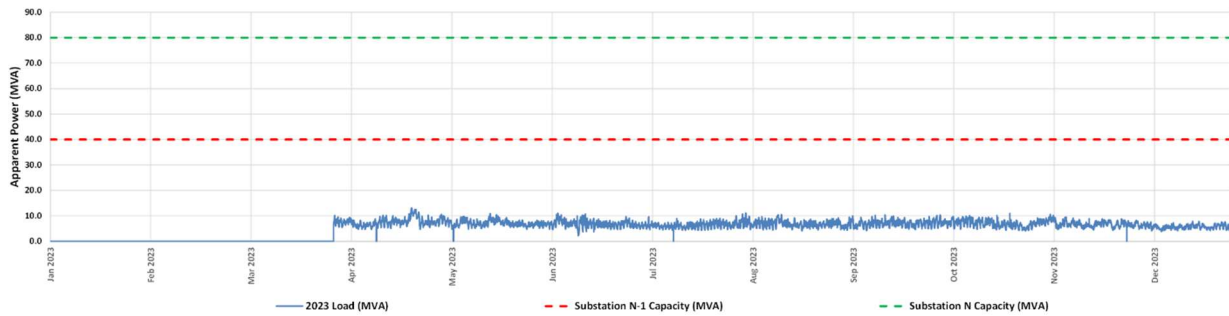

Figure 3. Pukekohe 110/11 kV zone substation: Apparent power (MVA) load characteristics.

Pōkeno MVA

Pokeno Zone Substation (2023 year) - Half hourly loading



Pokeno Zone Substation (2023 year) - Daily Maximum/Minimum

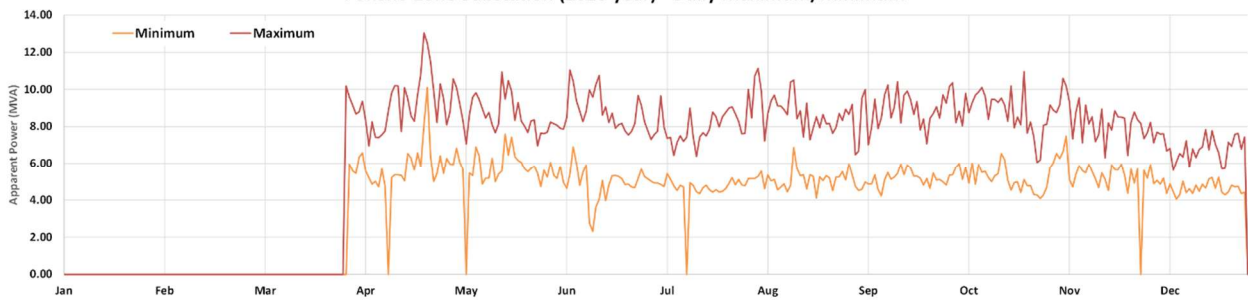

Pokeno Zone Substation (2023 year) - Summer (December)

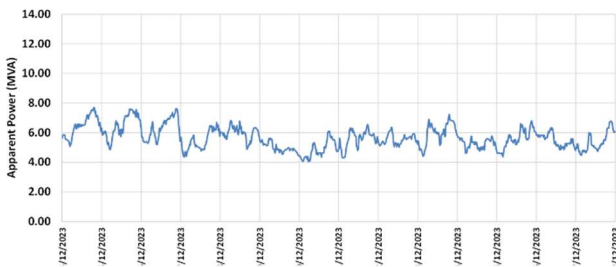

Pokeno Zone Substation (2023 year) - Winter (June)

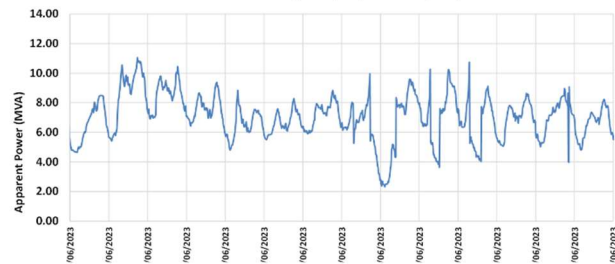

Pokeno Zone Substation (2023 year) - Summer (December)

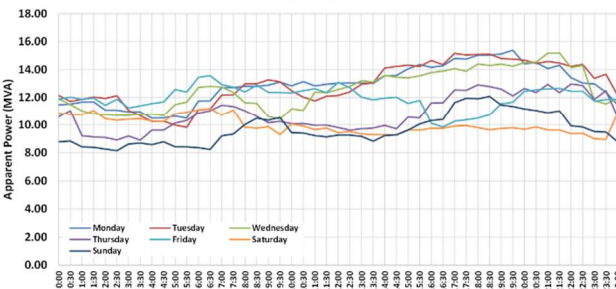

Pokeno Zone Substation (2023 year) - Winter (June)

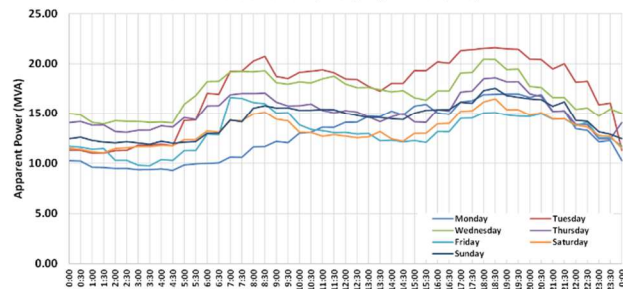

Pokeno Zone Substation (2023 year) - Load Duration Curve

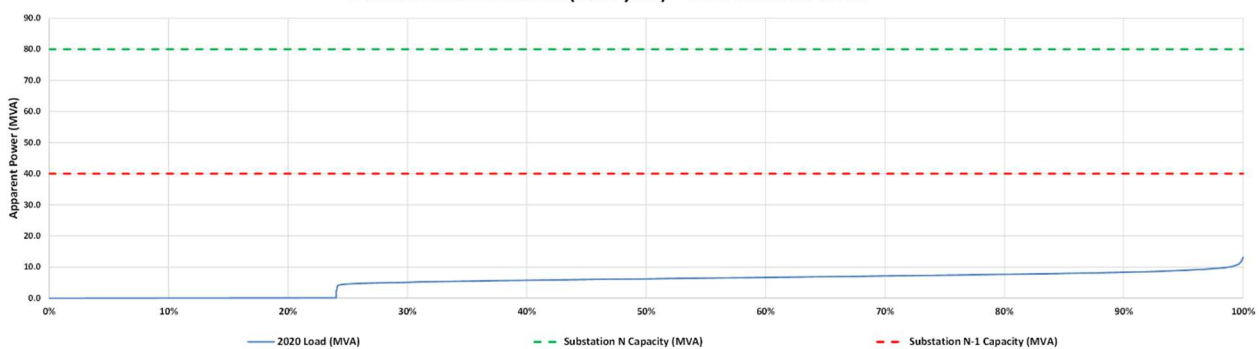
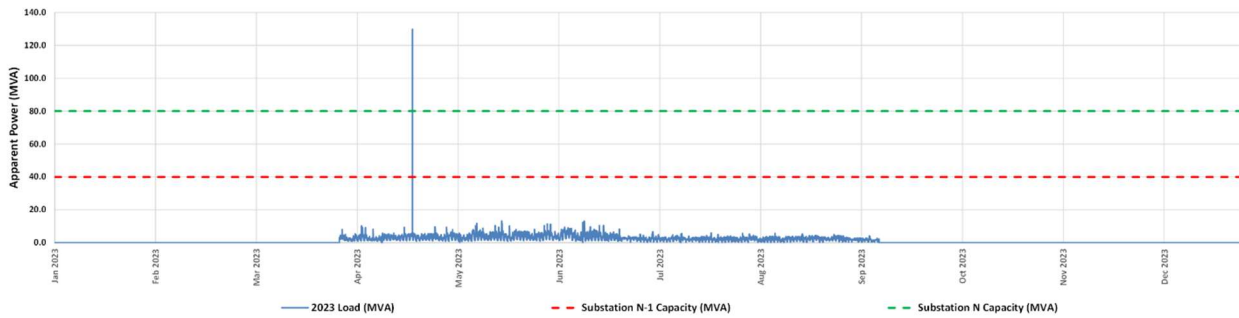

Figure 4. Pōkeno 110/11 kV zone substation: Apparent power (MVA) load characteristics.

Tuakau MVA

Tuakau Zone Substation (2023 year) - Half hourly loading



Tuakau Zone Substation (2023 year) - Daily Maximum/Minimum

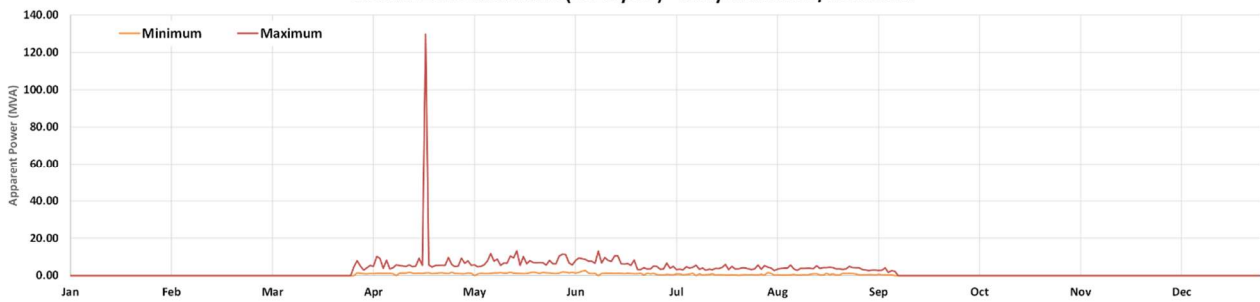

Tuakau Zone Substation (2023 year) - Summer (December)

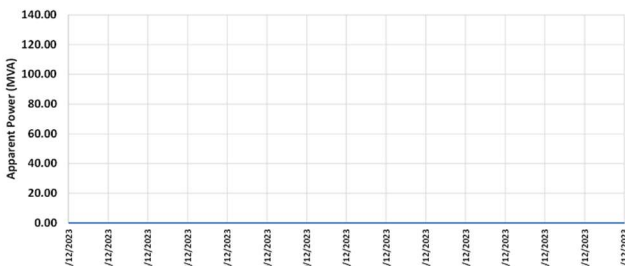

Tuakau Zone Substation (2023 year) - Winter (June)

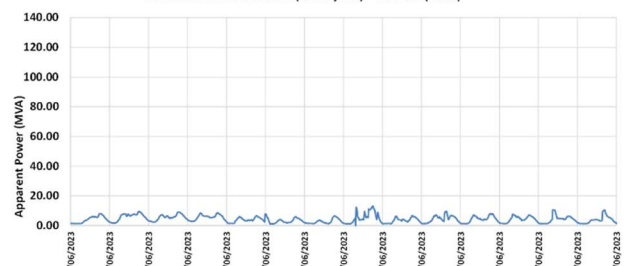

Tuakau Zone Substation (2023 year) - Summer (December)

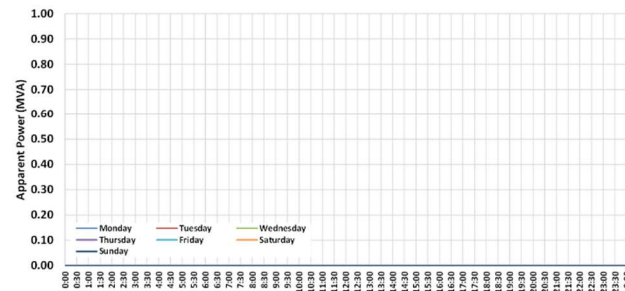

Tuakau Zone Substation (2023 year) - Winter (June)

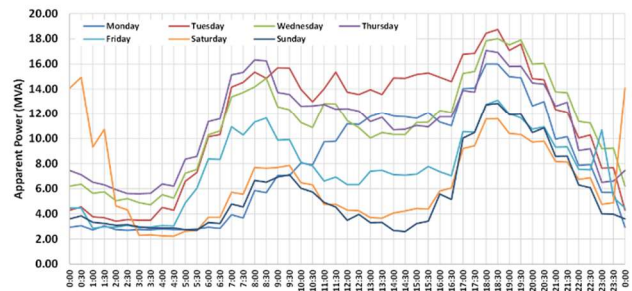

Tuakau Zone Substation (2023 year) - Load Duration Curve

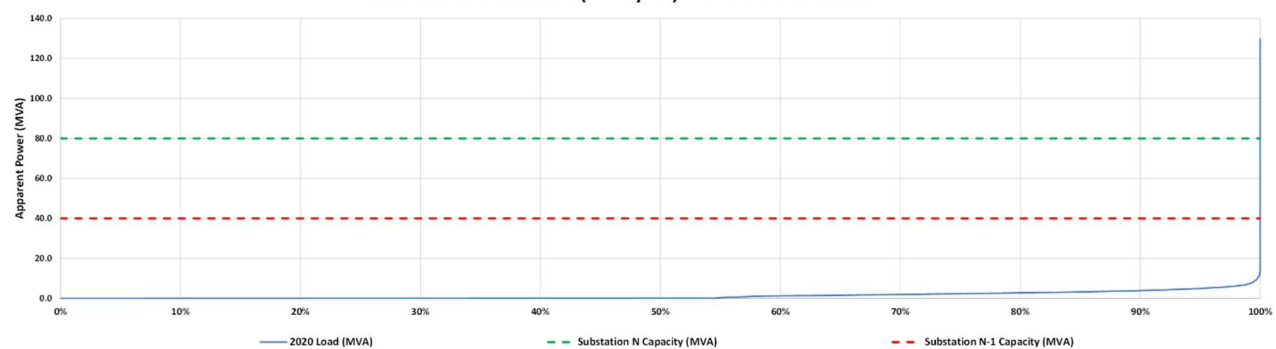
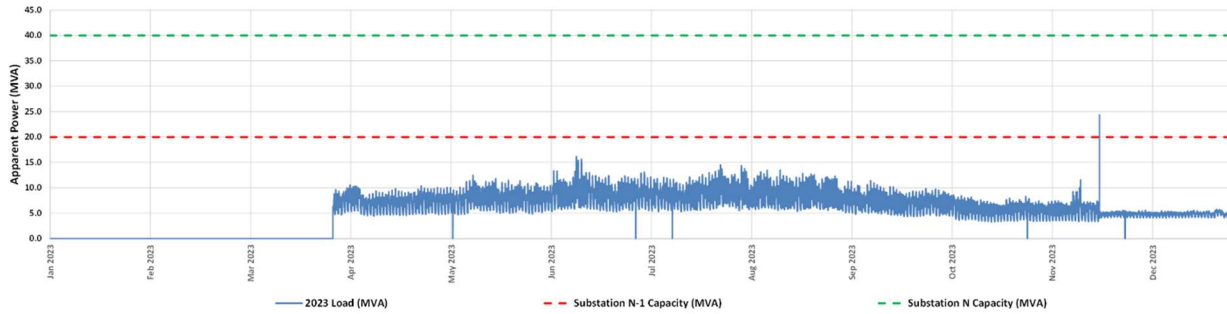

Figure 5. Tuakau 110/11 kV zone substation: Apparent power (MVA) load characteristics.

Karaka MVA

Karaka Zone Substation (2023 year) - Half hourly loading



Karaka Zone Substation (2023 year) - Daily Maximum/Minimum

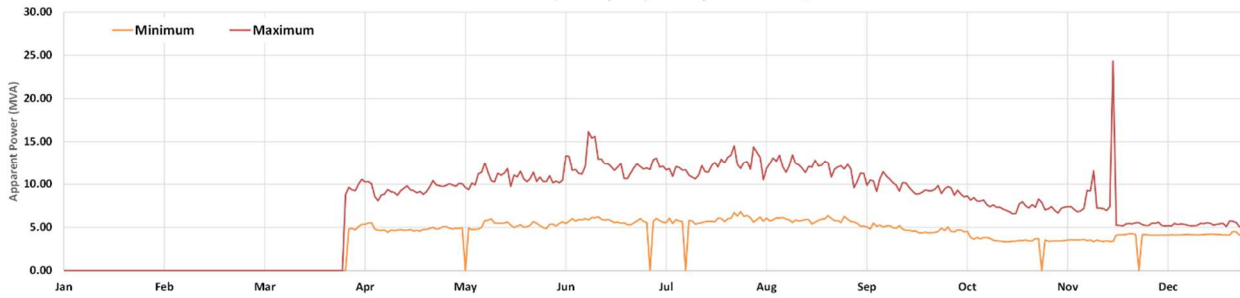

Karaka Zone Substation (2023 year) - Summer (December)

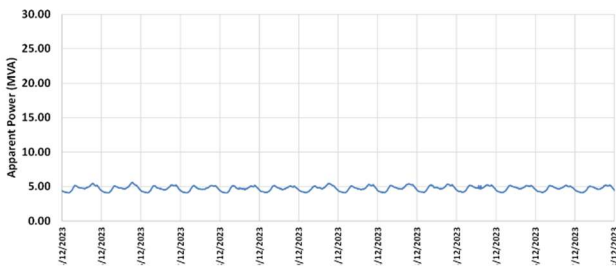

Karaka Zone Substation (2023 year) - Winter (June)

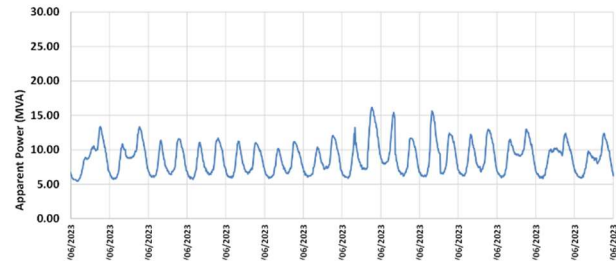

Karaka Zone Substation (2023 year) - Summer (December)

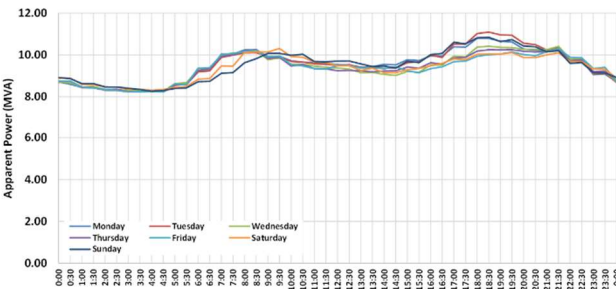

Karaka Zone Substation (2023 year) - Winter (June)

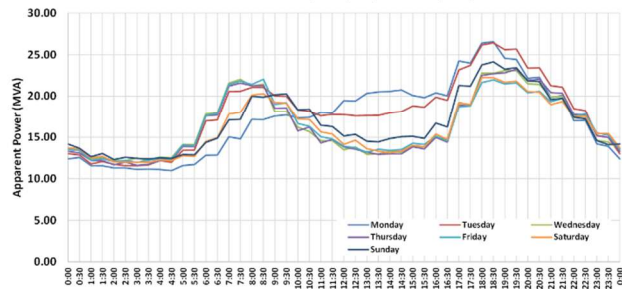

Karaka Zone Substation (2023 year) - Load Duration Curve

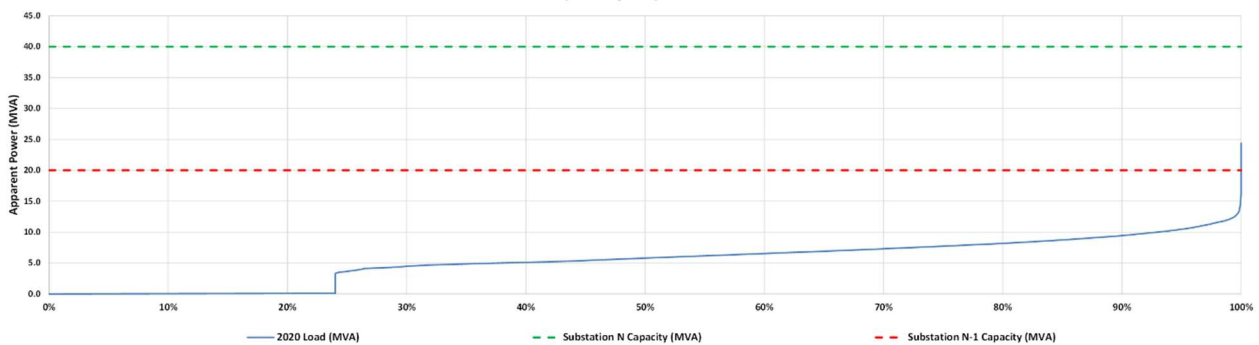
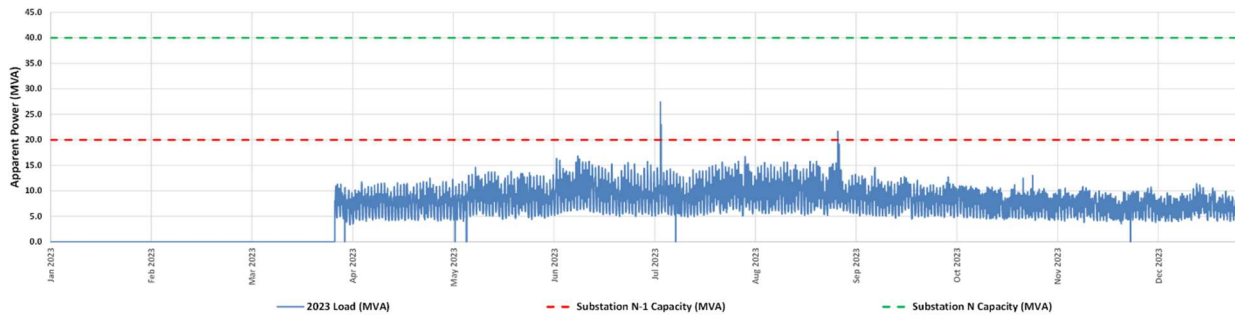

Figure 6. Karaka 33/11 kV zone substation: Apparent power (MVA) load characteristics.

Waiuku MVA

Waiuku Zone Substation (2023 year) - Half hourly loading



Waiuku Zone Substation (2023 year) - Daily Maximum/Minimum

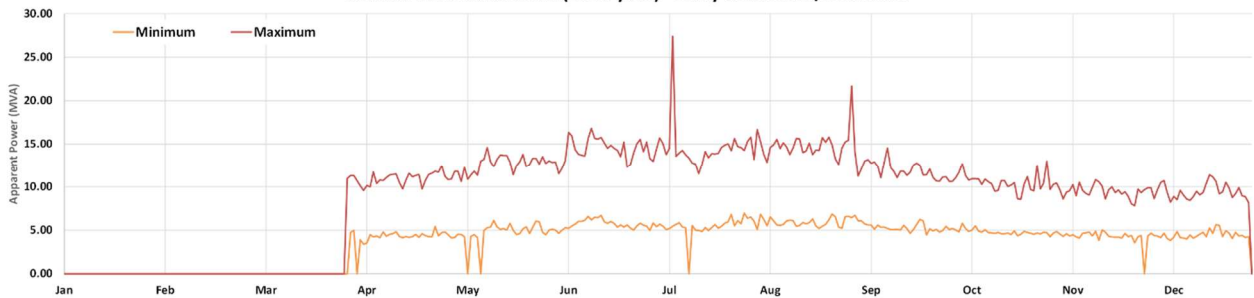

Waiuku Zone Substation (2023 year) - Summer (December)

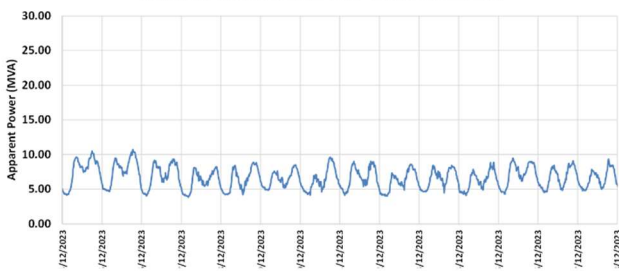

Waiuku Zone Substation (2023 year) - Winter (June)

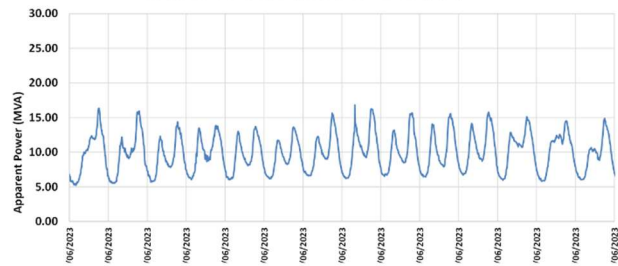

Waiuku Zone Substation (2023 year) - Summer (December)

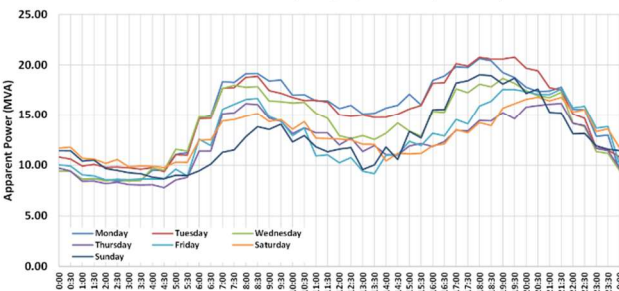

Waiuku Zone Substation (2023 year) - Winter (June)

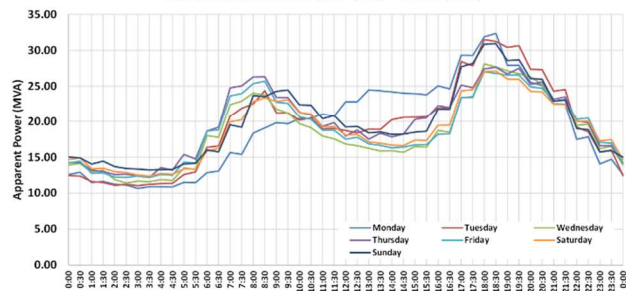

Waiuku Zone Substation (2023 year) - Load Duration Curve

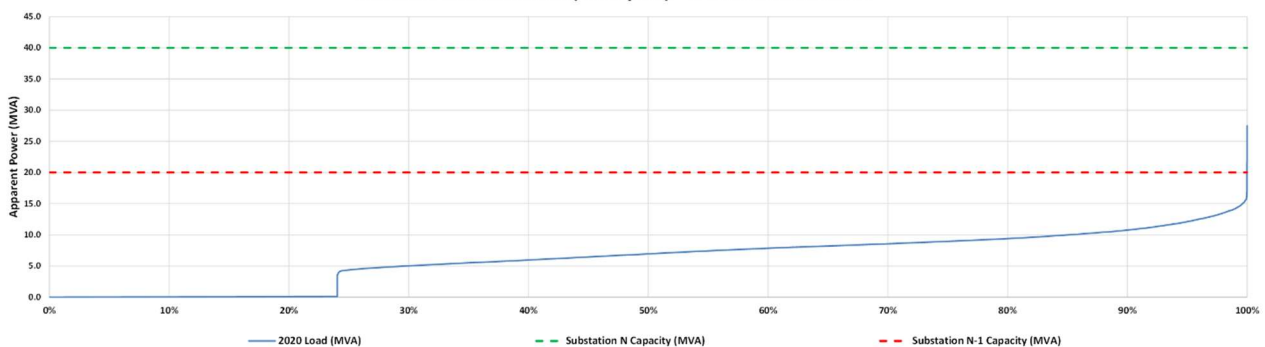
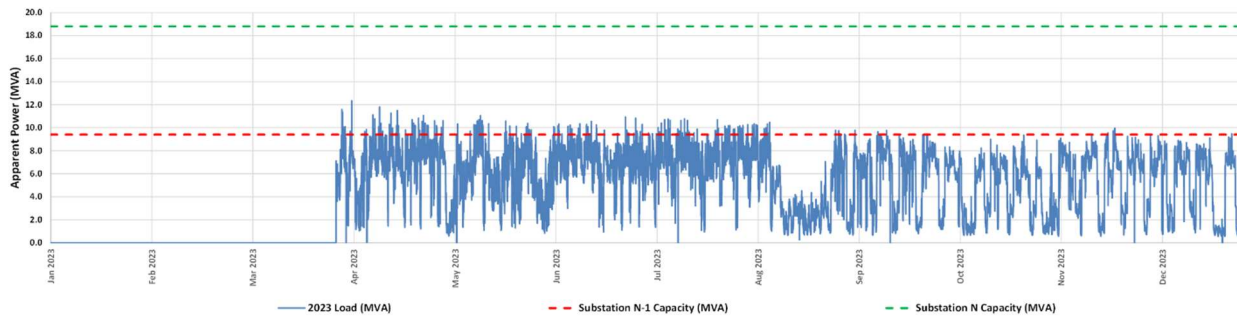

Figure 7. Waiuku 33/11 kV zone substation: Apparent power (MVA) load characteristics.

Maioiro MVA

Maioiro Zone Substation (2023 year) - Half hourly loading



Maioiro Zone Substation (2023 year) - Daily Maximum/Minimum

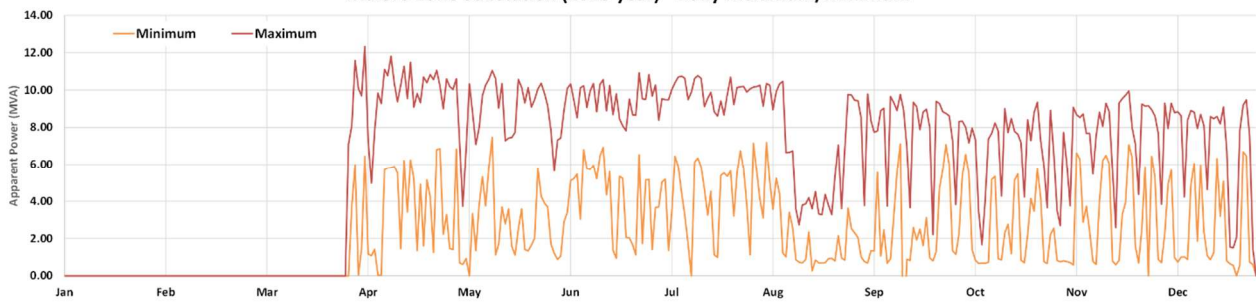

Maioiro Zone Substation (2023 year) - Summer (December)

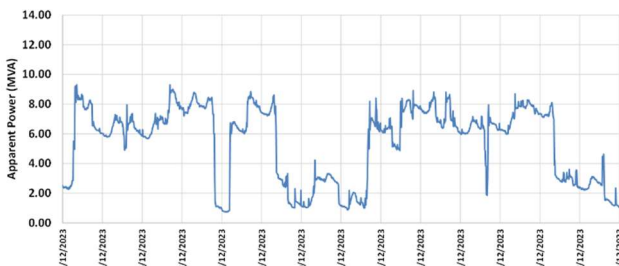

Maioiro Zone Substation (2023 year) - Winter (June)

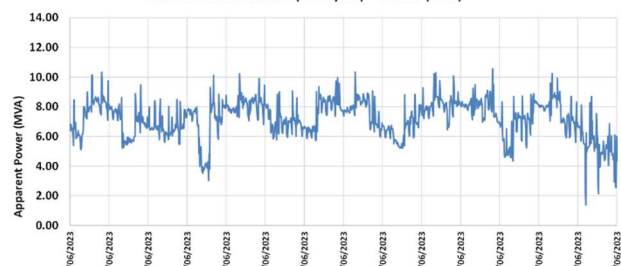

Maioiro Zone Substation (2023 year) - Summer (December)

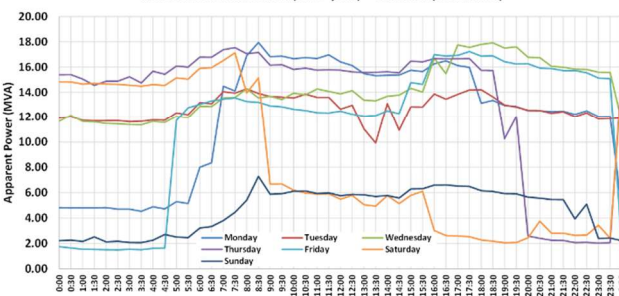

Maioiro Zone Substation (2023 year) - Winter (June)

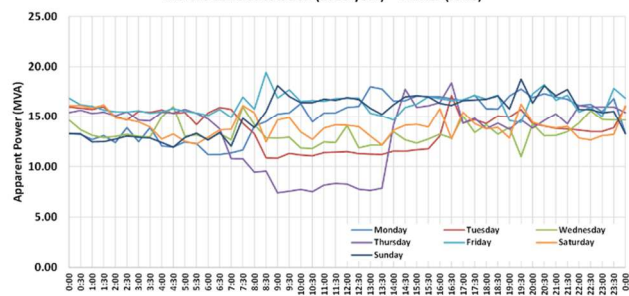

Maioiro Zone Substation (2023 year) - Load Duration Curve

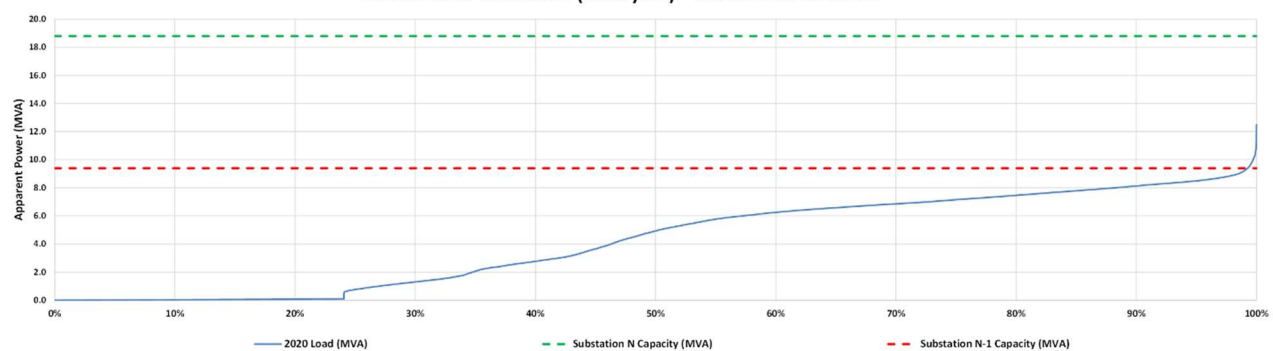

Figure 8. Maioiro 33/11 kV zone substation: Apparent power (MVA) load characteristics.